

FRONT ELEVATION

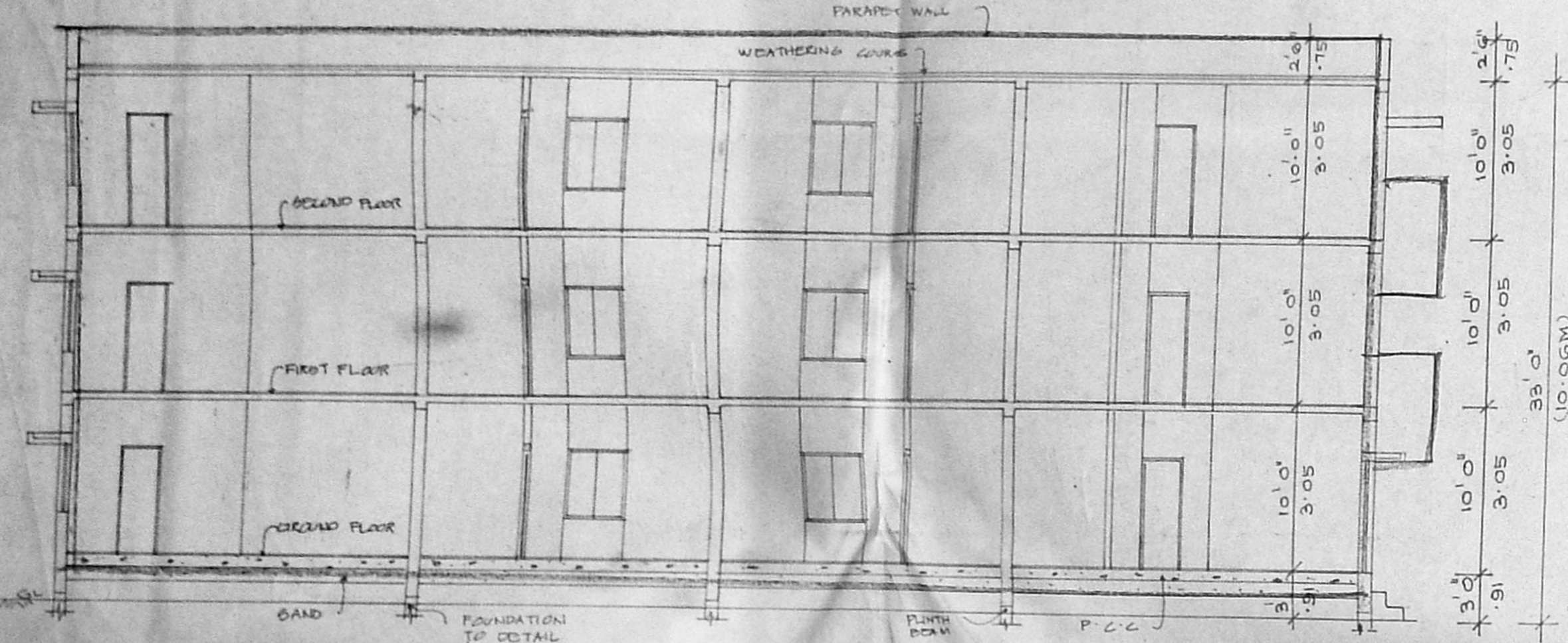

SECTION ON AB

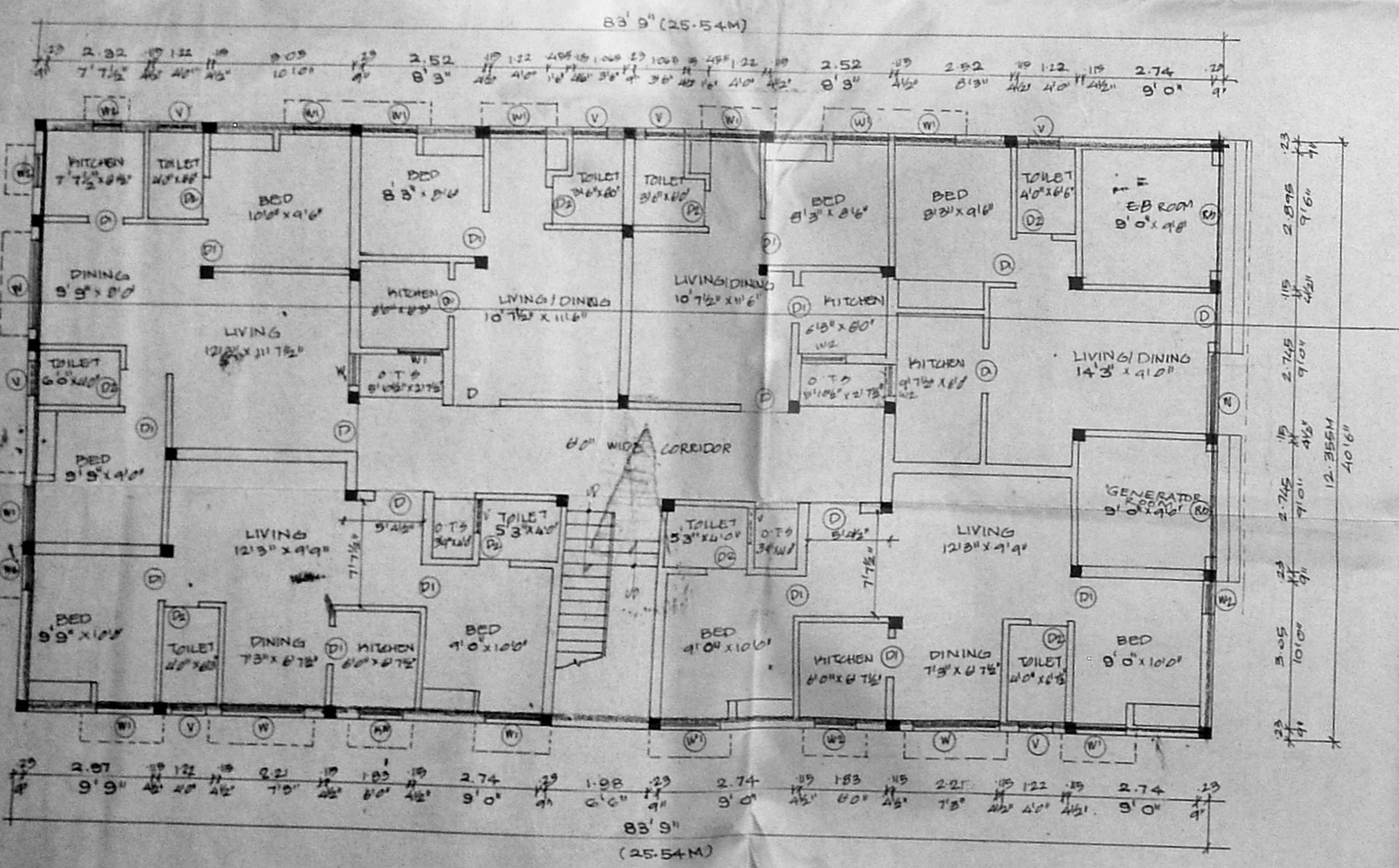

GROUND FLOOR PLAN

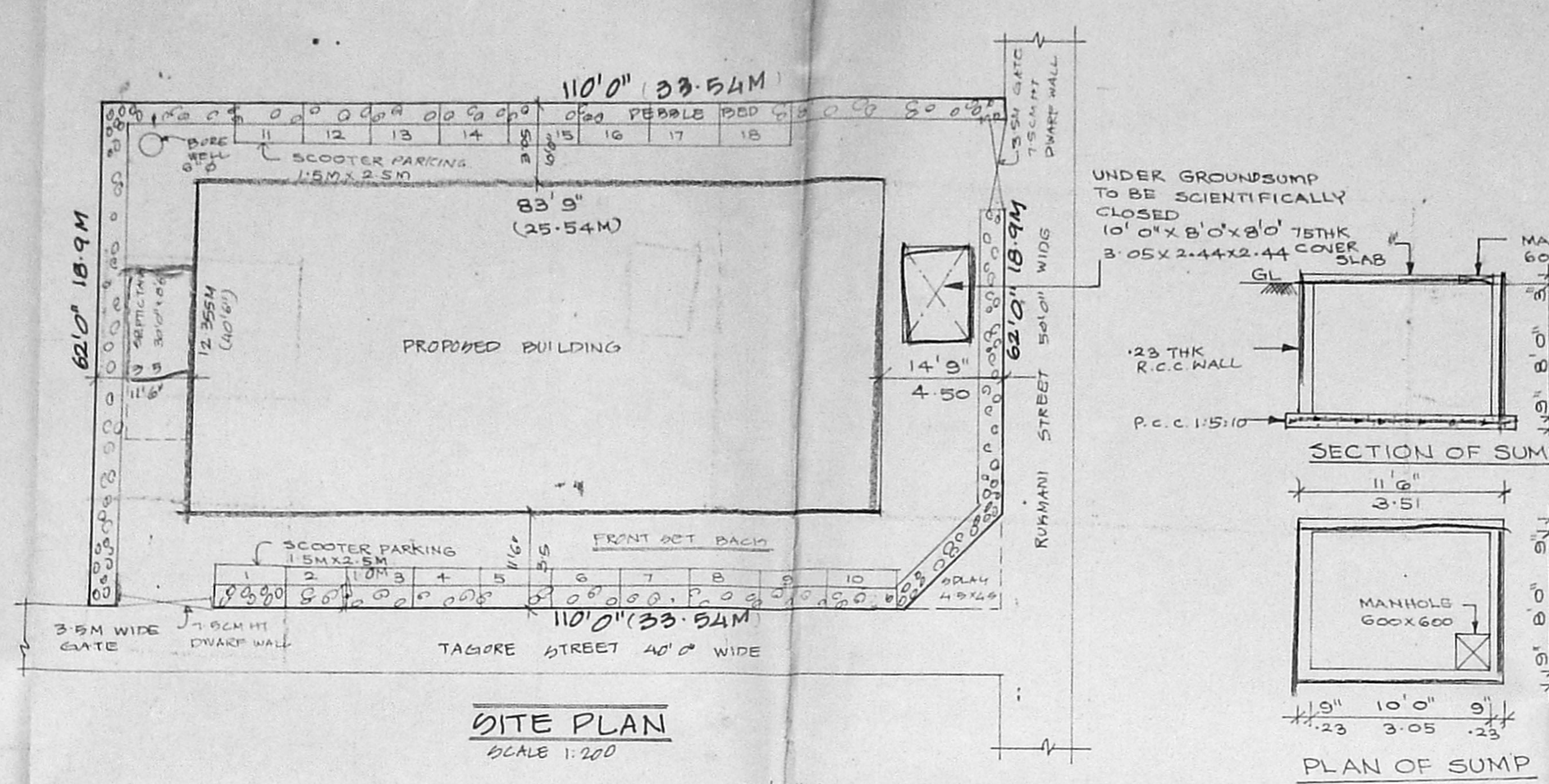

SITE PLAN

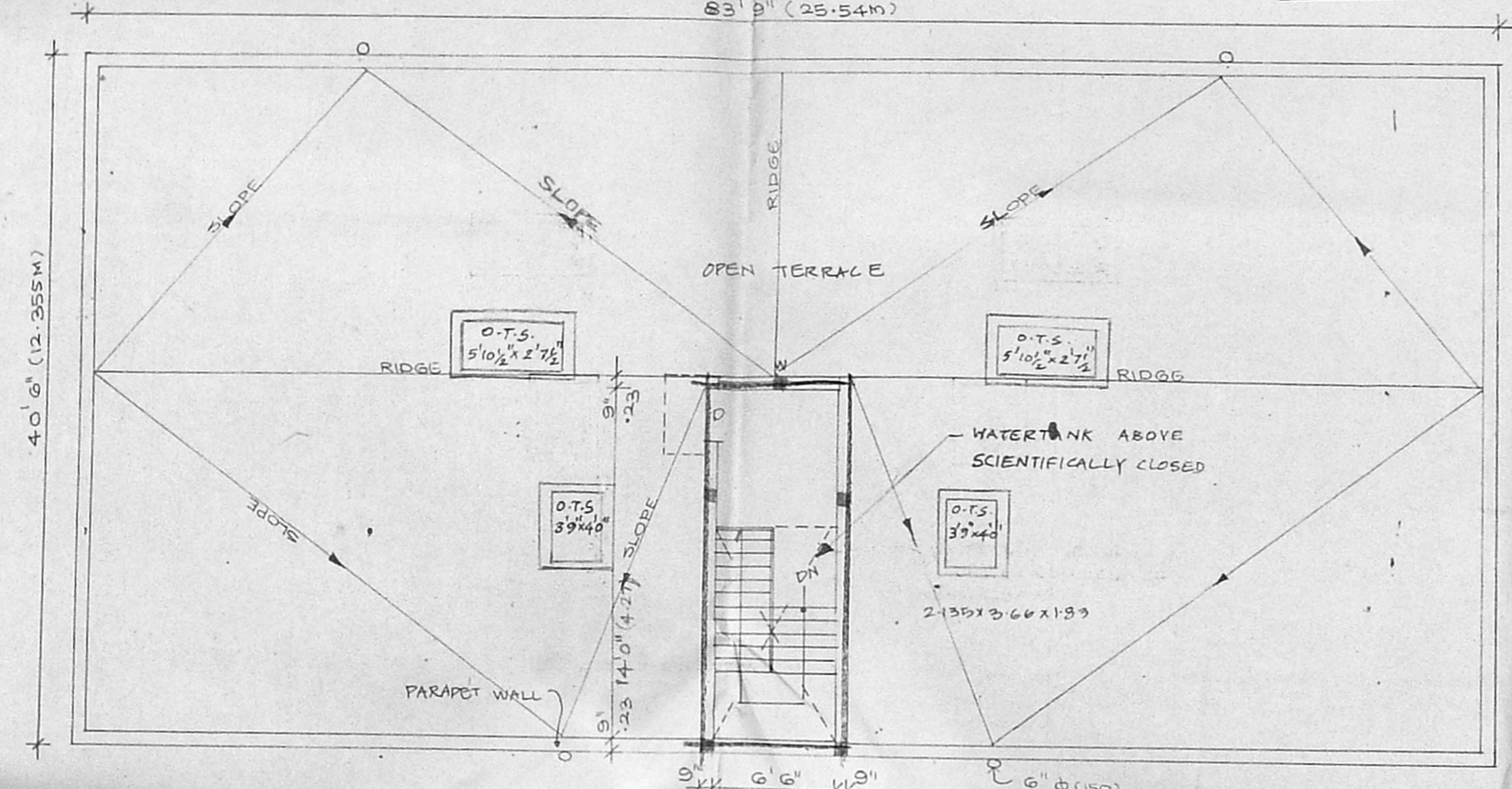

TERRACE FLOOR PLAN

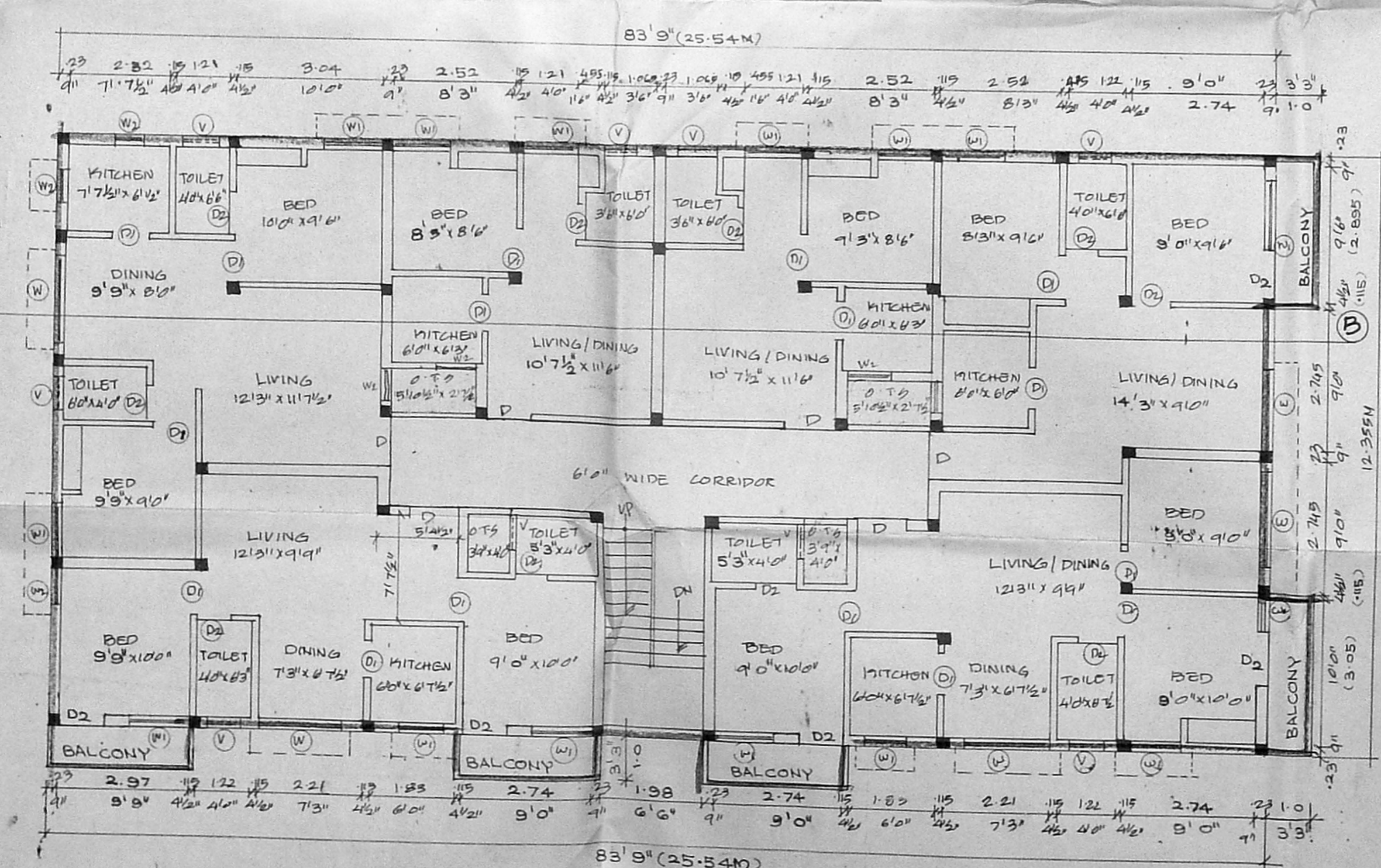

FIRST & SECOND FLOOR PLAN

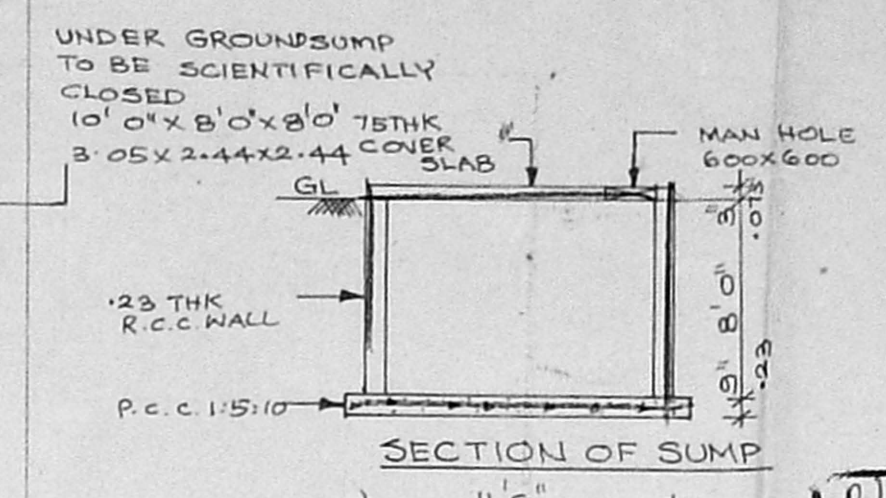

SECTION OF SUMP

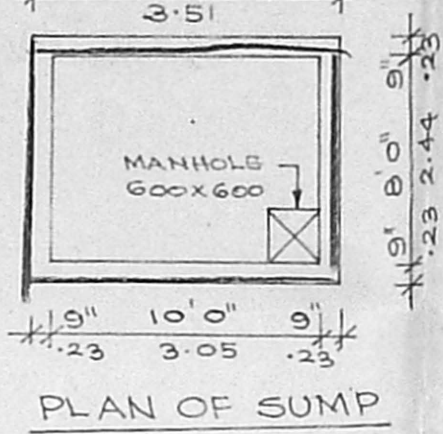

PLAN OF SUMP

27067/311/99
 Planning Permit No
APPROVED
 SUBJECT TO THE CONDITIONS IN THIS OFFICE LETTER.
 No. 2/2556/77 Date 12/11/27
 FOR MEMORANDUM SECRETARY
 CHENNAI METROPOLITAN
 DEVELOPMENT AUTHORITY
 CHENNAI-600 008.

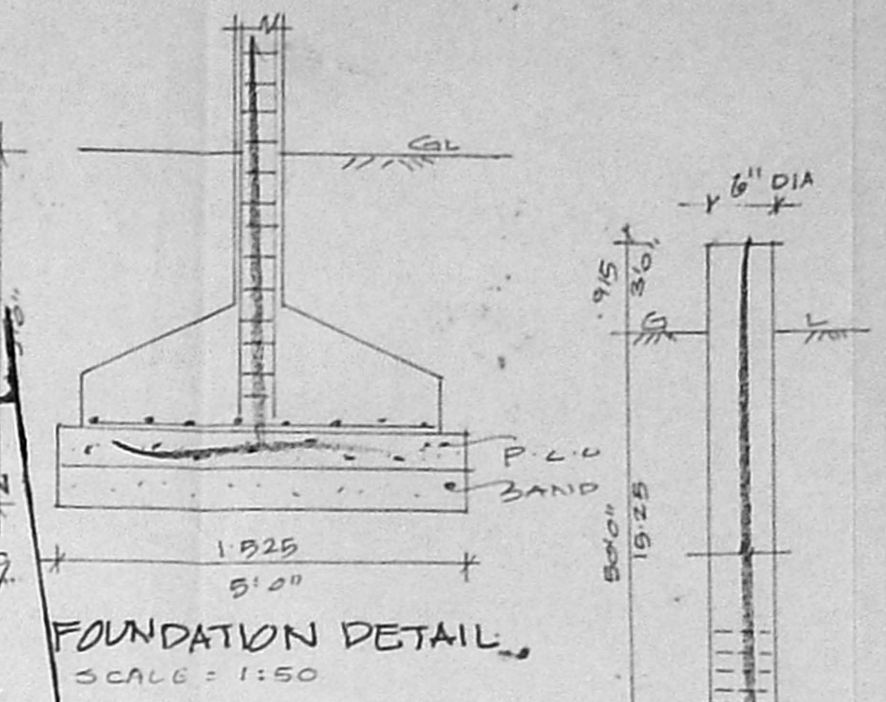

FOUNDATION DETAIL

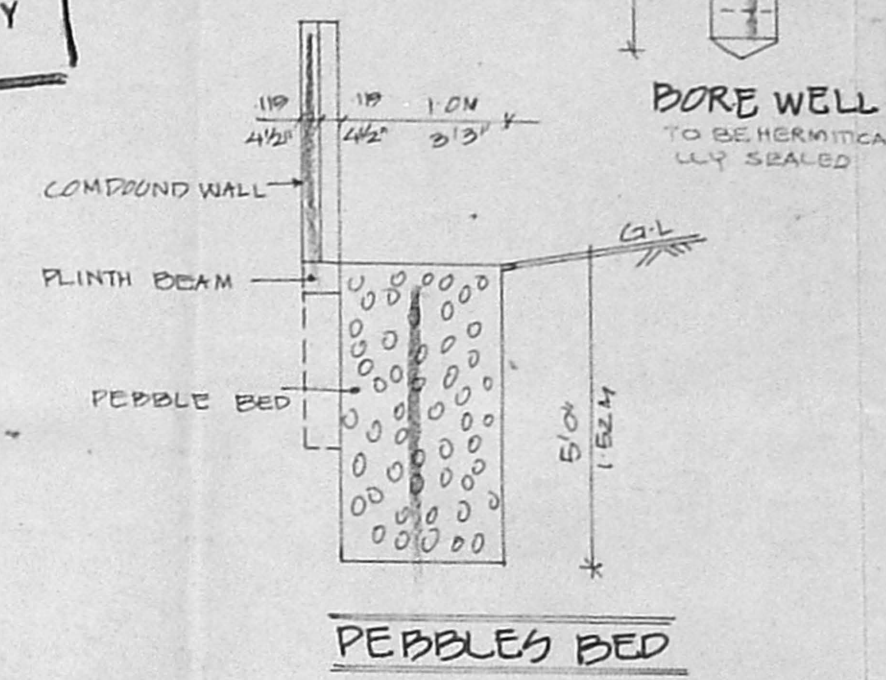

PEBBLES BED

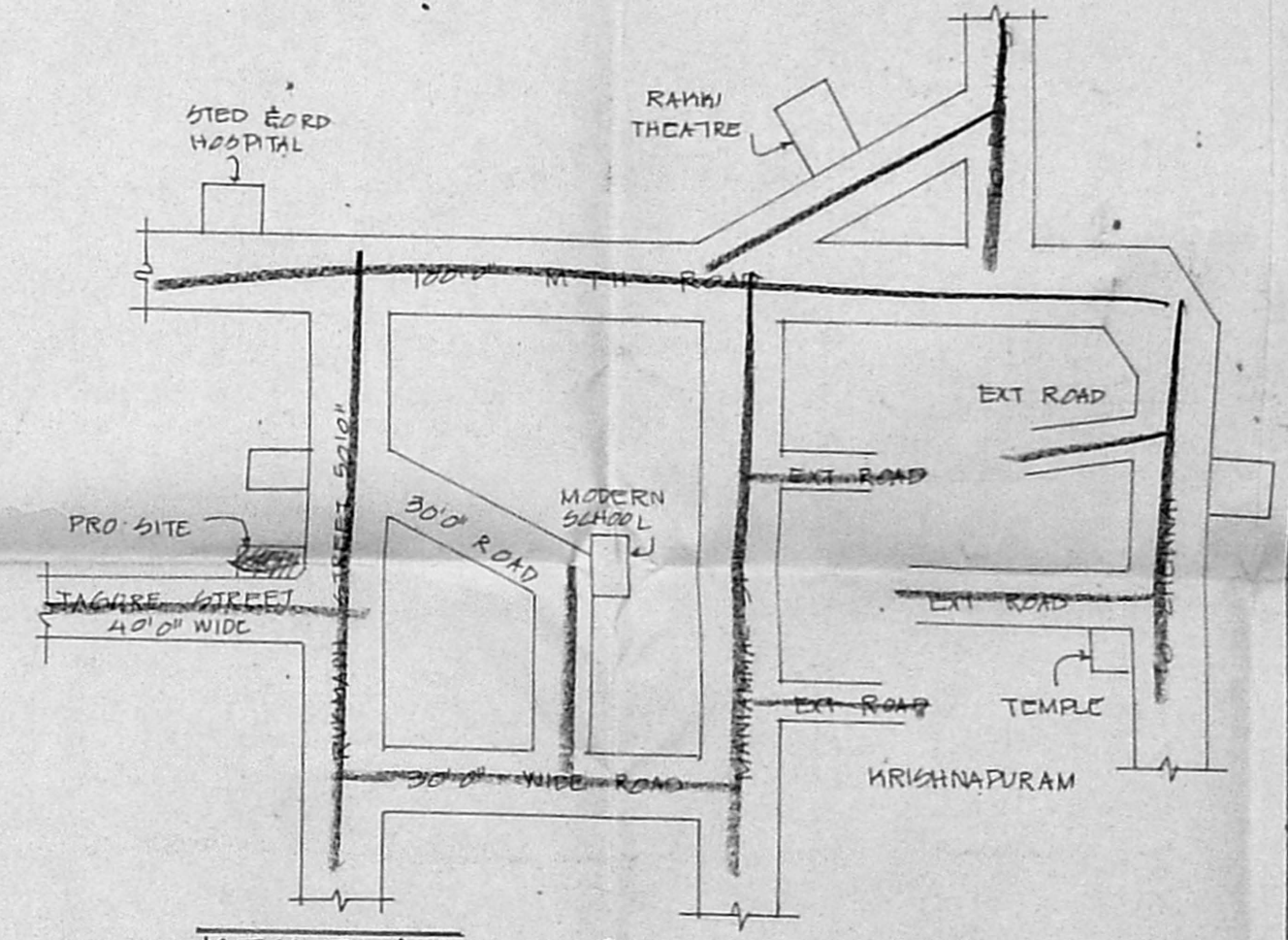

KEY PLAN

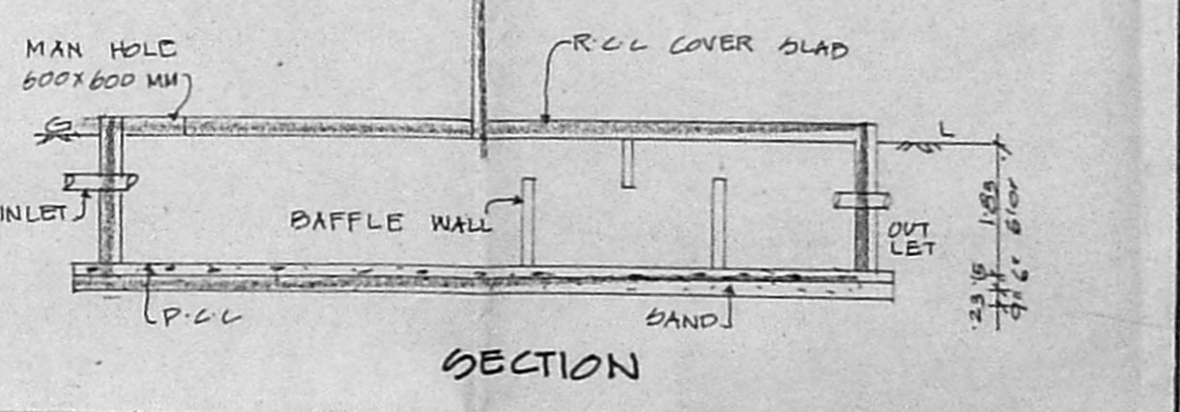

SECTION

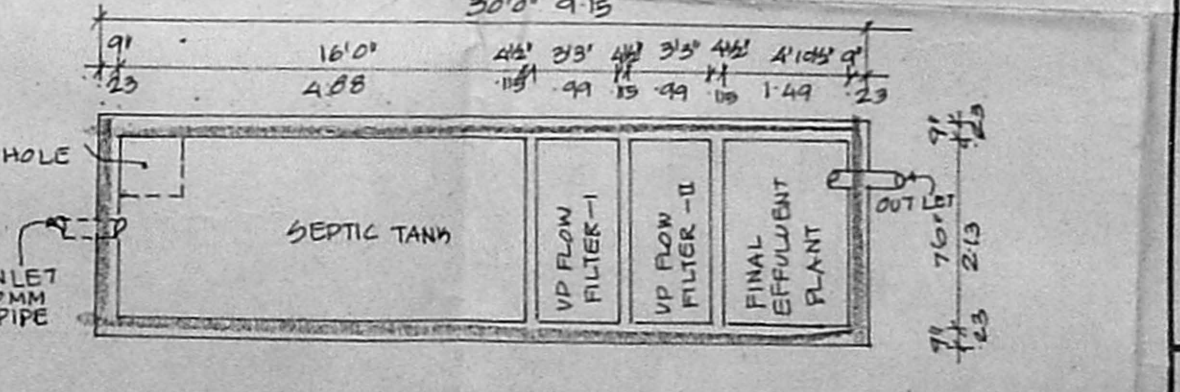

PLAN OF UP FLOW FILTER SEPTIC TANK (TO BE SCIENTIFICALLY CLOSED)

PLAN SHOWING THE PROPOSED CONSTRUCTION OF A RESIDENTIAL FLATS IN PLOT NO: 22&22A, S.No: 600/1A VENKATAPURAM WEST EXTENSION OF AMPATTUR VILLAGE, AMPATTUR MUNICIPALITY SCALE = 1" = 8' 0" (1:96)

SPECIFICATION

FOUNDATION IN P.C.C 1:5:10 OVER SAND FILLING BASEMENT AND SUPER STRUCTURE IN BRICK WORK CM 1:6 FLOORING IN P.C.C 1:4:8 AND FLOOR FINISH WITH CM 1:3 PLASTERING IN CM 1:3 ROOF SLAB IN R.C.C 1:2:4 MIX 12 MM WEATHERING COURSE PROVIDED OVER ROOF SLAB PARAPET WALL 75CM HT

JOINERY DETAIL

D	DOOR	100 X 135
D1	"	915 X 2155
D2	"	75 X 2155
W	WINDOW	183 X 137
W1	"	137 X 137
W2	"	915 X 137
V	VENTILATOR	915 X 61

AREA.

	50 FT	50 M
PLOT AREA	6820.00	1633.82
GROUND FLOOR AREA	3144.00	232.19
FIRST FLOOR AREA	3502.00	325.44
SECOND FLOOR AREA	3502.00	325.44
TOTAL BUILTUP AREA	10148.00	843.11
PLOT COVERAGE	51.34	
F.S.I	1.49	

REFERENCE

PROPOSAL	
ROAD	
BOUNDARY	

OWNER

V. Sakuntala

LICENSED SURVEYOR

K SELVAM, B.E. AMIE, C. Eng (I & A. I. V.)
 Consulting Civil Engineer Chartered Engineer,
 Approved Valuer, Licensed Surveyor,
 Class-1, Reg. No 319/99 2000
 Corporation of Chennai
 No. 1/69 Mogappair East.